Abrupt Climate Change

Lead Agency: USGS

Click to order a free copy of this report from the Global Change Research Information Office.

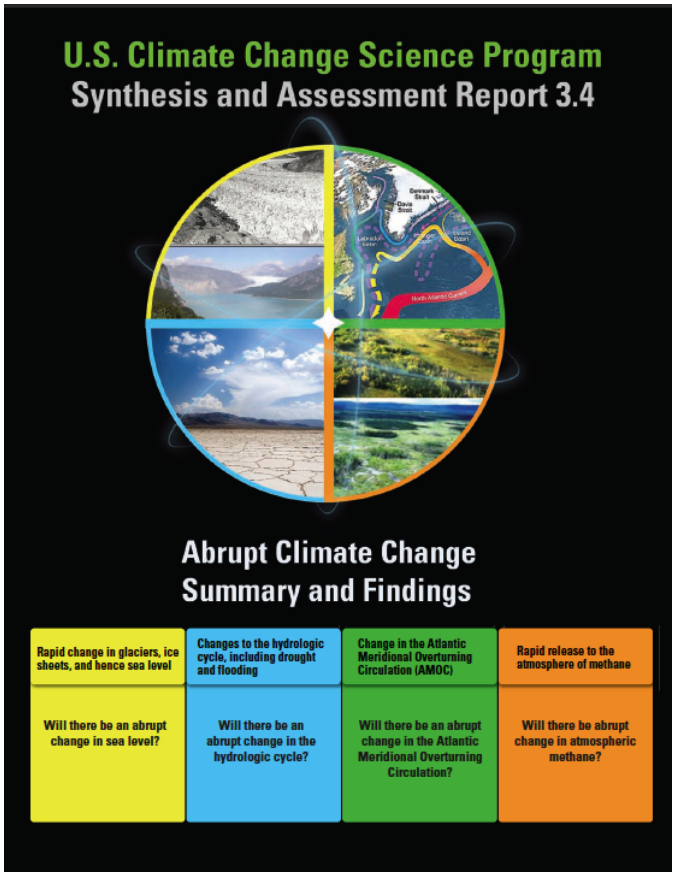

How to cite this report: CCSP, 2008: *Abrupt Climate Change.* A Report by the U.S. Climate Change Science Program and the

Subcommittee on Global Change Research [Clark, P.U., A.J. Weaver (coordinating lead authors), E. Brook, E.R. Cook, T.L. Delworth, and K. Steffen (chapter lead authors)]. U.S. Geological Survey, Reston, VA, 459 pp.

See also brochure: *Abrupt Climate Change: Summary and Findings*

Click to order a free copy of this brochure from the Global Change Research Information Office.

The report is available for download below both in its entirety and in individual sections.

Note: All files are in PDF format.

Complete Report [8.5 Mb]

Individual Sections

Front Matter [528 Kb]

Preface [252 Kb]

Executive Summary [272 Kb]

Chapter 1: Introduction: Abrupt Changes in the Earth's Climate System [1.7 Mb]

Chapter 2: Rapid Changes in Glaciers and Ice Sheets and Their Impacts on Sea Level [1.7 Mb]

Chapter 3: Hydrological Variability and Change [2.2 Mb]

Chapter 4 : The Potential for Abrupt Change in the Atlantic Meridional Overturning Circulation [2.8 Mb]

Chapter 5 : Potential for Abrupt Changes in Atmospheric Methane [1.3 Mb]

Appendix [328 Kb]

Back Matter [240 Kb]